

# FARRIS, HANSEN & ASSOCIATES, INC.

ENGINEERING — ARCHITECTURE — SURVEYING  
7 RIDGWAY COURT — P.O. BOX 437 — ELKHORN, WISCONSIN 53121  
PHONE: (262) 723-2098 FAX: (262) 723-5886

## PLAT OF SURVEY

GRID NORTH  
WISCONSIN COORDINATE SYSTEM  
SOUTH ZONE  
N. LINE OF NE 1/4 OF SEC. 35-2-17  
BEARS S 89°30'21" E

LOT 1 OF POND VIEW ESTATES, A SUBDIVISION  
LOCATED IN PART OF THE NW 1/4 OF THE NE 1/4 OF  
SECTION 35, TOWN 2 NORTH, RANGE 17 EAST,  
CITY OF LAKE GENEVA, WALWORTH COUNTY, WISCONSIN

— WORK ORDERED BY —  
JAMES LESKA  
N2848 HIDDEN VALLEY LANE  
LAKE GENEVA, WI. 53147

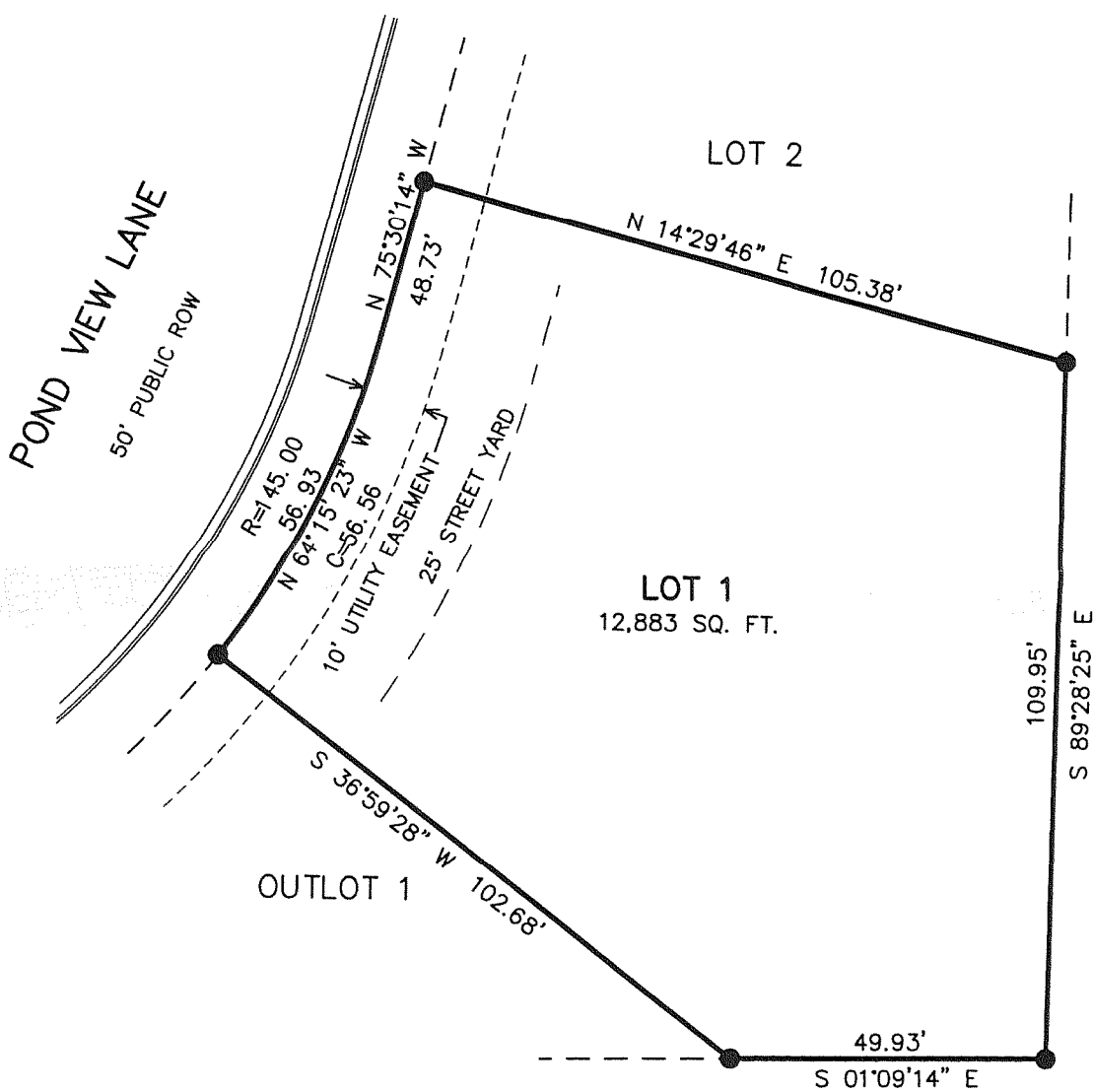

NOTE:  
MINIMUM YARDS TO BE THOSE REQUIRED BY  
THE CITY OF LAKE GENEVA PER AFFIDAVIT  
OF CORRECTION.

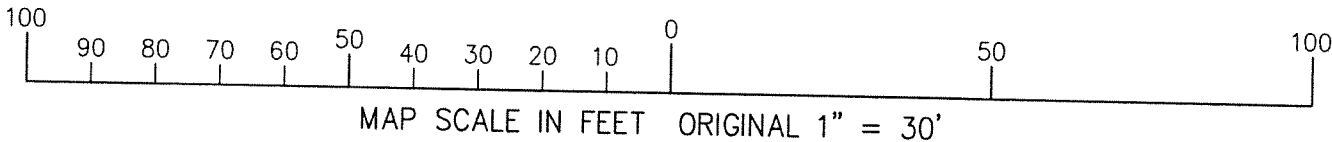
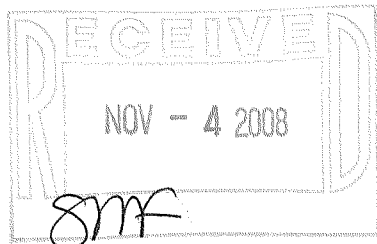

NOTE: COPIES OF THIS MAP TO WHICH THE FOLLOWING CERTIFICATE  
WILL APPLY SHOW THE SURVEYOR'S ORIGINAL SEAL AND SIGNATURE  
IN RED INK. COPIES BY ANY OTHER MEANS MAY HAVE ALTERATIONS  
WHICH DO NOT REPRESENT THE SURVEYOR'S WORK PRODUCT.

I HEREBY CERTIFY THAT THE ABOVE DESCRIBED PROPERTY HAS BEEN  
SURVEYED UNDER MY DIRECTION AND THAT THE ABOVE MAP IS A TRUE  
REPRESENTATION THEREOF AND SHOWS THE SIZE AND LOCATION OF  
THE PROPERTY AND ITS EXTERIOR BOUNDARIES. THIS SURVEY IS  
MADE FOR THE USE OF THE PRESENT OWNERS OF THE PROPERTY, AND  
ALSO THOSE WHO PURCHASE, MORTGAGE, OR GUARANTEE THE TITLE  
THERETO WITHIN ONE YEAR FROM THE DATE HEREOF.

DATED: DECEMBER 16, 2005

PETER S. GORDON R.L.S. 2101

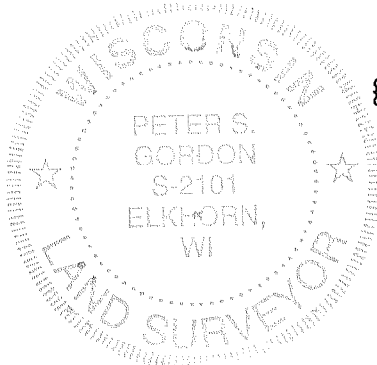

### LEGEND

● = FOUND IRON REBAR STAKE  
{XXX} = RECORDED AS

PROJECT: 6833.01  
DATE: 10-07-2008  
SHEET 1 OF 1

OCT 14 2008 ZPVE-1

007-2631